



奥飛騨温泉郷 平湯温泉

中村 飯

Hirayu hot spring Nakamura ryokan

Hirayu hot spring where takes pride in its oldest history in depths Hida. There is the Nakamura hotel in the breast of magnificent Norikuradake mountain. Please thoroughly enjoy the hot spring which is rich in the self source relaxedly, wrapped in a fragrance of soft hot spring in seasonal beautiful nature.



Hotspring ~ 温泉 ~

Different space in depths hida where relaxation and a youthful spirit harmonize with the open bath which overlooks Kasagatake mountain. Please thoroughly enjoy the hot spring which is rich in the self source relaxedly, wrapped in a fragrance of soft hot spring in seasonal beautiful nature.



While each season is natural, please stretch out your hand and foot by hot water from private source which runs all the time and relax leisurely.



There is also a reserved outdoor hot spring bath which can relax between the friend, by a couple and with the family. A private bath for free in-15:00~out-21:20

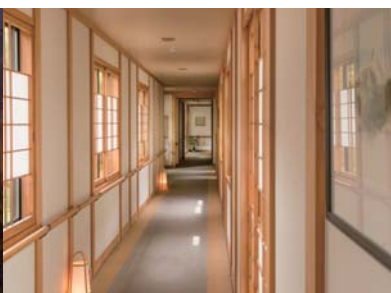

Front&Lobby

Check-in 15:00-19:00

Dinner 18:00-21:00

Check-out 7:00-10:00

Breakfast 7:00-8:30



In the hotel, the Internet is connected by wireless LAN.

Guest Room

The guest rooms of pure Japanese style where attentive consideration was done every one room. Please spend time of comfortable relaxation. In the space where a heart feels at ease with the flower of the four seasons.



Cusine

From the Hida beef dish to the char dish which has come at a clear stream. Please appreciate seasonal taste only in Hida like bracken, japanese royal fern and fermented soybean paste wrapped with a leaf which are full of rural beauty.

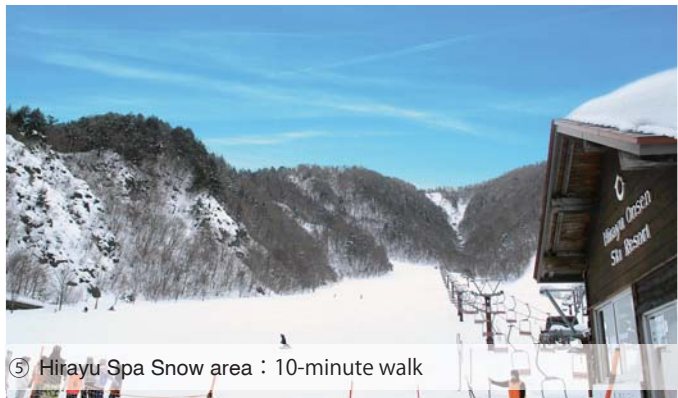

⑤ Hirayu Spa Snow area : 10-minute walk



② Hirayu Ashi-yu : 1-minute walk



③ Cafe Mustache : 1-minute walk



Hirayu hot spring Nakamura hotel
728 hirayu okuhidaonsenkyou takayama-city, gifu-prefecture
TEL +81(0) 578-89-2321 FAX +81(0) 578-89-3022



④ Yadoriki ramen bar : 1-minute walk

Tourism ~ 観光 ~

Including Hida Takayama and Shirakawa-go of the world's cultural and natural heritage which make Japanese history feel, it's very convenient for access to Kamikochi, Norikuradake and Shin-hodaka grand nature goes trekking and where can be enjoyed fully.



① Hirayu Bus Terminal : 2-minute walk



Matsumoto-castle ~ 松本城 ~
75+10 minutes by bus.



Kamikouchi ~ 上高地 ~
25 minutes by bus.

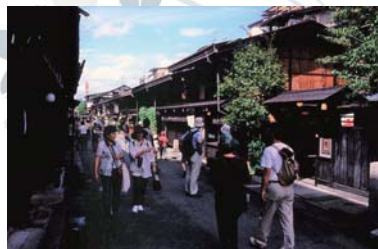

Takayama ~ 飛騨高山 ~
55 minutes by bus.



Shirakawa-go ~ 白川郷 ~
55+50 minutes by bus.